

Excelsior Hall

POOL & GARDEN VIEW



SEA VIEW

entrance 2



ground floor



| Type | Floor | Area | Terrace | Total Area |
|--------|-------|-------|---------|------------|
| SHOP 5 | G | 71,55 | - | 83,43 |
| SHOP 6 | G | 47,04 | - | 54,85 |
| SHOP 7 | G | 88,85 | - | 103,61 |
| SHOP 8 | G | 58,77 | - | 68,53 |
| | | | | |
| | | | | |
| | | | | |

Excelsior Hall

POOL & GARDEN VIEW

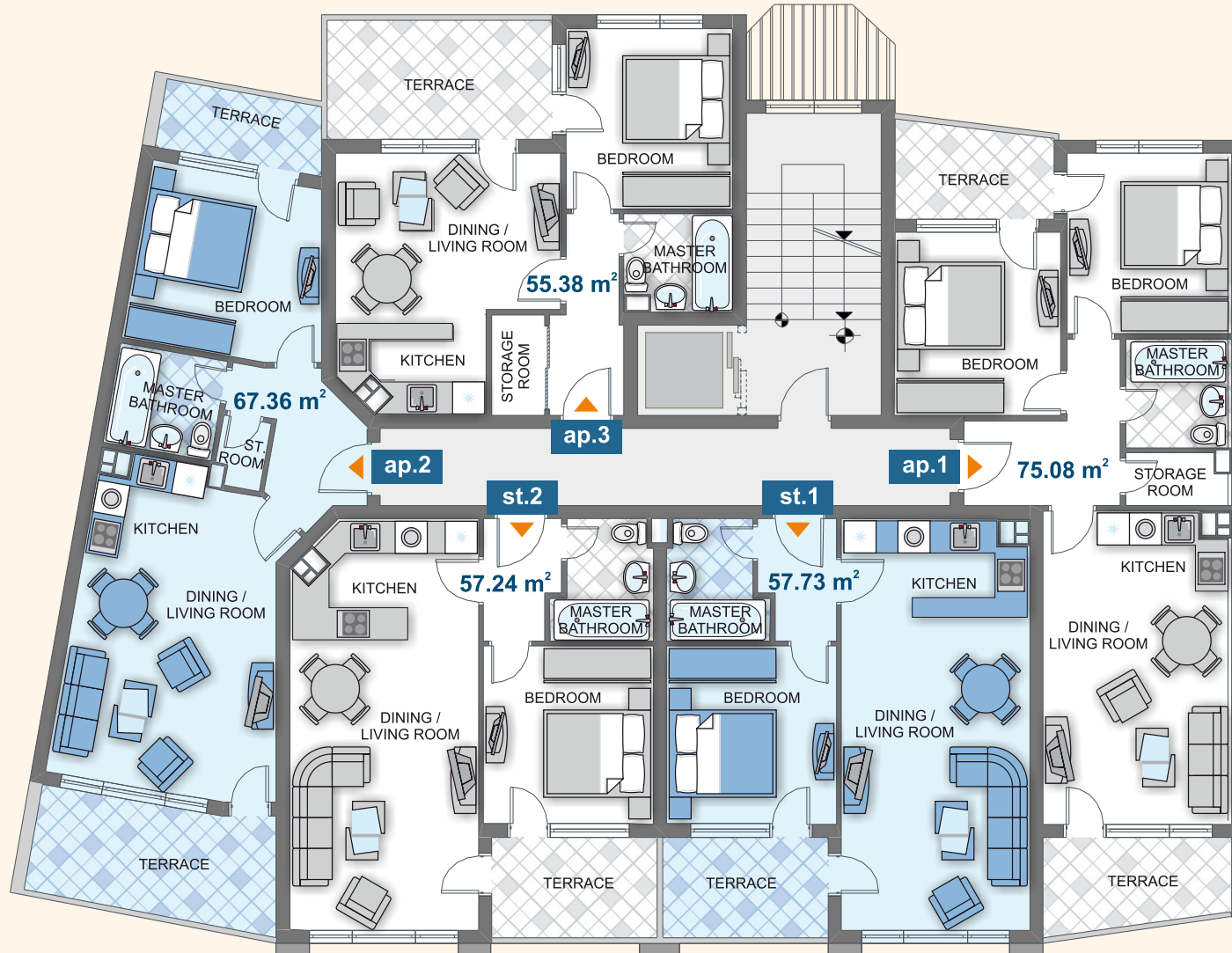

entrance 2



floor 1



| Type | Floor | Area | Terrace | Total Area |
|-------|-------|-------|---------|------------|
| ap. 1 | 1 | 75,08 | - | 86,93 |
| st. 1 | 1 | 57,73 | - | 67,32 |
| st. 2 | 1 | 57,24 | - | 66,74 |
| ap. 2 | 1 | 67,36 | - | 77,99 |
| ap. 3 | 1 | 55,38 | - | 64,12 |
| | | | | |
| | | | | |



SEA VIEW

Excelsior Hall

POOL & GARDEN VIEW

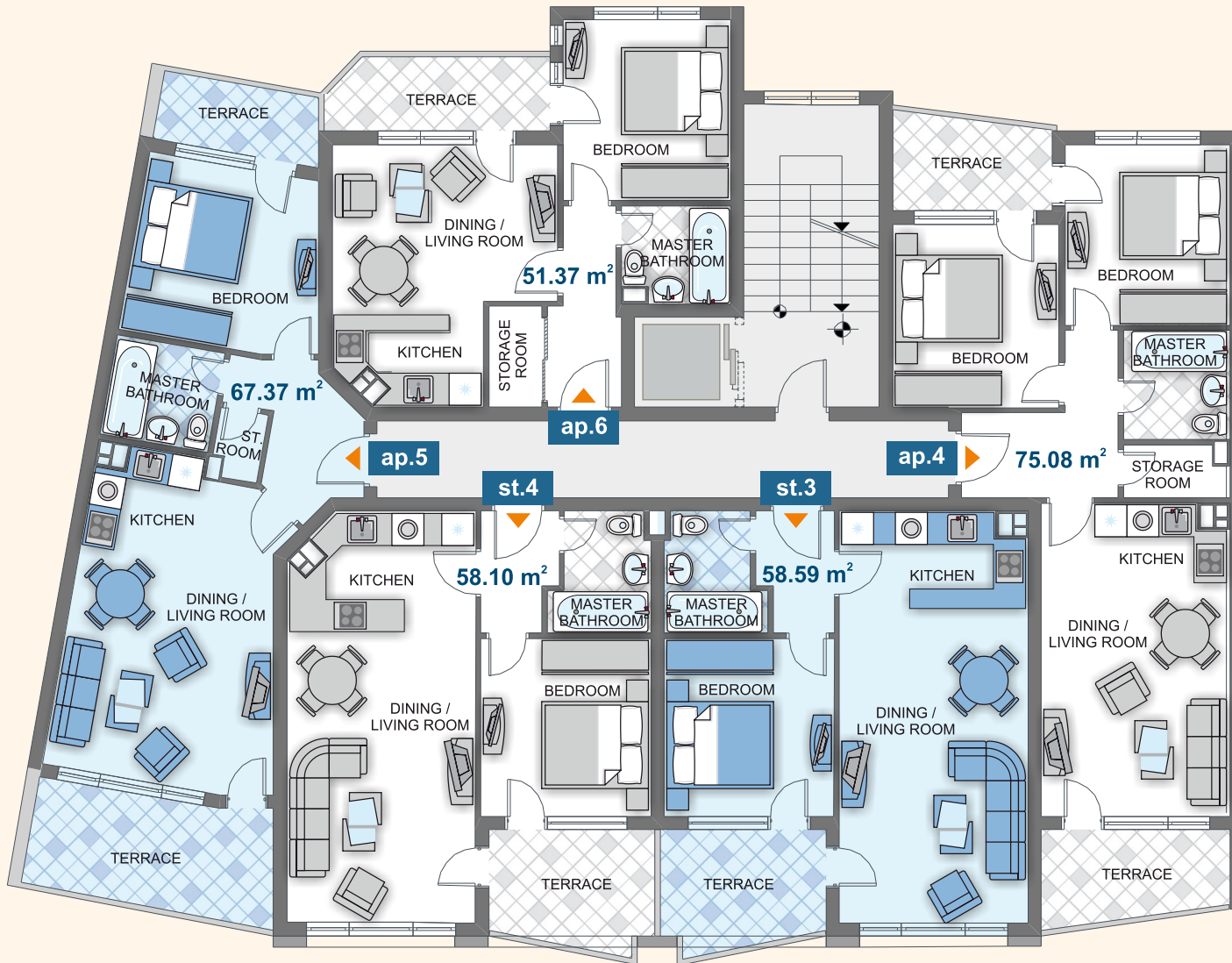

SEA VIEW

entrance 2



floor 2



| Type | Floor | Area | Terrace | Total Area |
|-------|-------|-------|---------|------------|
| ap. 4 | 2 | 75,08 | - | 87,92 |
| st. 3 | 2 | 58,59 | - | 68,32 |
| st. 4 | 2 | 58,10 | - | 67,75 |
| ap. 5 | 2 | 67,37 | - | 78,89 |
| ap. 6 | 2 | 51,37 | - | 60,16 |
| | | | | |
| | | | | |

Excelsior Hall

POOL & GARDEN VIEW

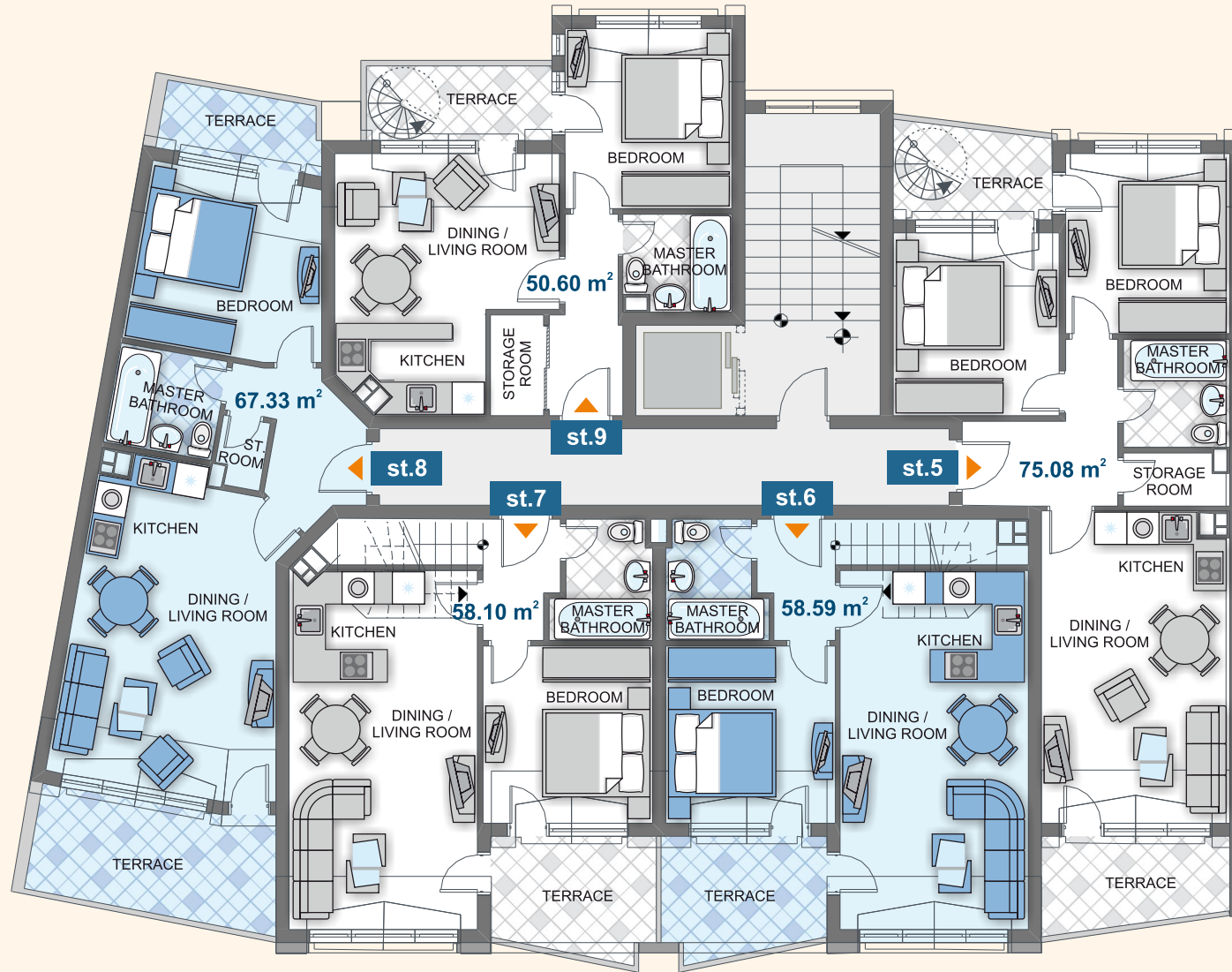

SEA VIEW

entrance 2



floor 3



| Type | Floor | Area | Terrace | Total Area |
|---------|-------|-------|---------|------------|
| st. 5 ▶ | 3, 4 | 75,08 | 52,37 | 139,92 |
| st. 6 ▶ | 3, 4 | 58,59 | 54,74 | 123,06 |
| st. 7 ▶ | 3, 4 | 58,10 | 38,93 | 106,68 |
| st. 8 | 3 | 67,33 | - | 78,51 |
| st. 9 ▶ | 3, 4 | 50,60 | 64,93 | 123,93 |
| | | | | |
| | | | | |

Excelsior Hall

POOL & GARDEN VIEW



SEA VIEW

entrance 2



floor 4



| Type | Floor |
|-------------------|-------|
| ◀ st. 5 - terrace | 4 |
| ◀ st. 6 - terrace | 4 |
| ◀ st. 7 - terrace | 4 |
| ◀ st. 9 - terrace | 4 |
| | |
| | |